Dial Indicator, Lug Back, AGD/ANSI 0,025", 0,0001", Jew. Bearing, Shockpr.

Item number: 2803S-10

Mitutoyo guarantees the product quality. PROPRIETARY INSPECTION CERTIFICATE Mitutoyo guarantees the product quality.

Description

Standard Type, Various Ranges, 0,0001" Graduation - Inch

This is a standard, inch dial indicator. It offers you the following benefits:

- Bezel clamp and lifting lever (optional) can be attached to either right or left side. They can be easily installed and removed without tools.
- No through screw holes on the frame and secure adhesion between the bezel and the crystal as well as the use of an O-ring prevents water or oil penetration.

Specification

Range:	**0,025" Inch**
Accuracy:	**±0,0001"**
Range per rev.:	**0.01"**
Mass:	**164 g**
Scale:	**0-5-0**
C:	**57 mm**
D:	**17.7 mm**
Mass lug/plain:	**164/139 g**
E:	**19 mm**
F:	**13.6 mm**
G:	**9.3 mm**
I:	**7.6 mm**
Error of indication one revolution:	**±0,0001"**
Stem:	**9.52 mm / 0.375"**
Contact point:	**Carbide tipped, thread: 4-48UNF**
Delivered:	**with certificate of inspection, limit indicators**
Digital/Analog:	**Analog**
Inch-Metric:	**Inch**
Type:	**ANSI/AGD Standard**

Dimensions

mm

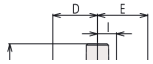

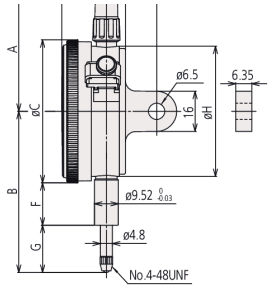

Spare parts

Consumable spares:

Contact Element Ball Point
1/4" Length, Carbide, Inch
21BZB005